

# TERRORIST CAR BOMBS

## PUBLIC AWARENESS CHART 6

Supplementary technical data and photographs relative to this chart available on request.

Copyright © 1987 by Patrick Gericke.  
All rights reserved internationally. No part of this publication may be reproduced or utilized in any form or by any means, electronic or mechanical, or chemical, including photocopying, filming, recording or by any information storage and retrieval system without written permission from the publisher. Inquiries should be addressed to the publishing address shown in this publication. Any infringement will result in litigation.



This poster is the copyright of the promoters. Any infringement will result in litigation.

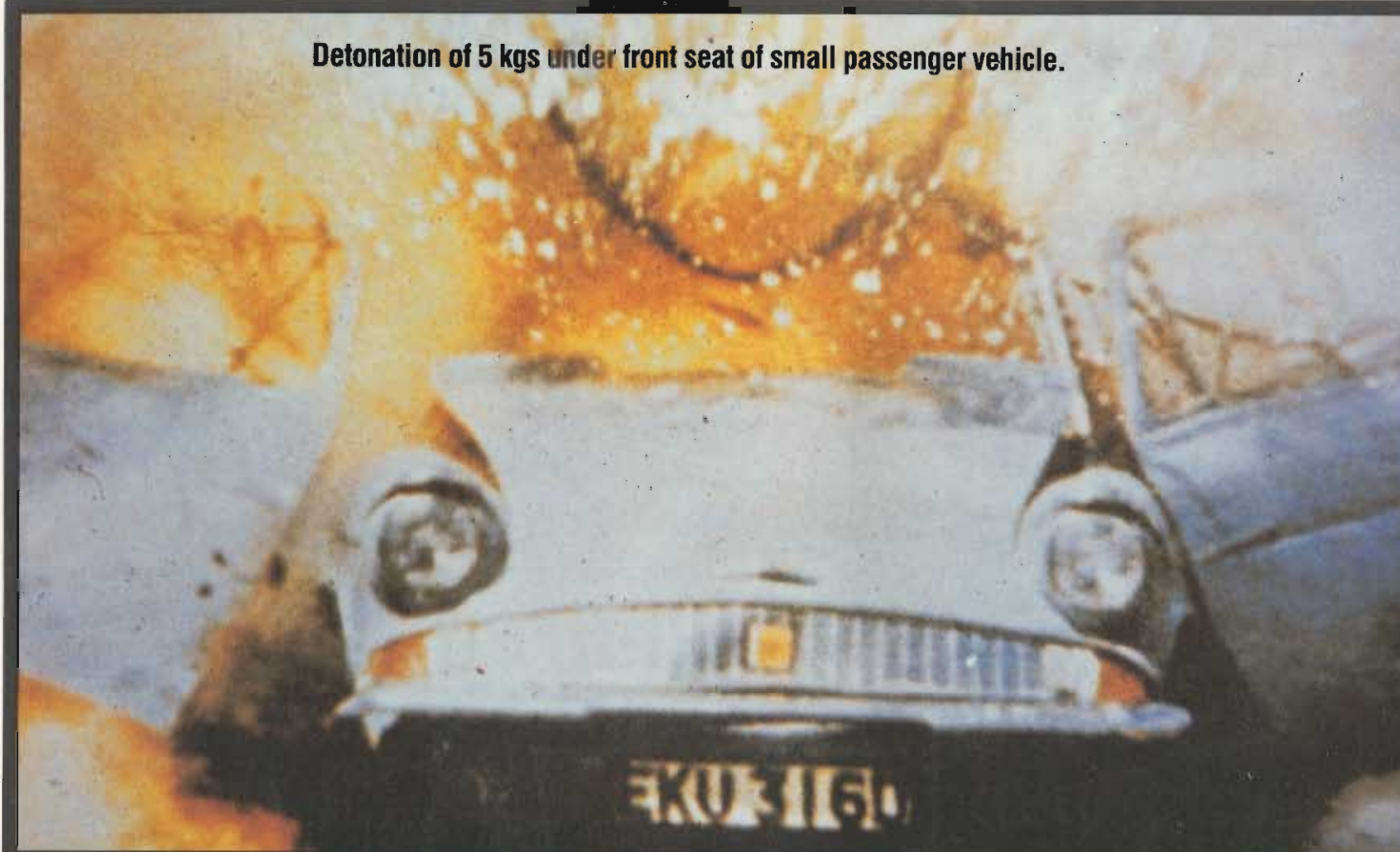

Detonation of 5 kgs under front seat of small passenger vehicle.



Detonation of 15 kgs in rear luggage compartment of a bus

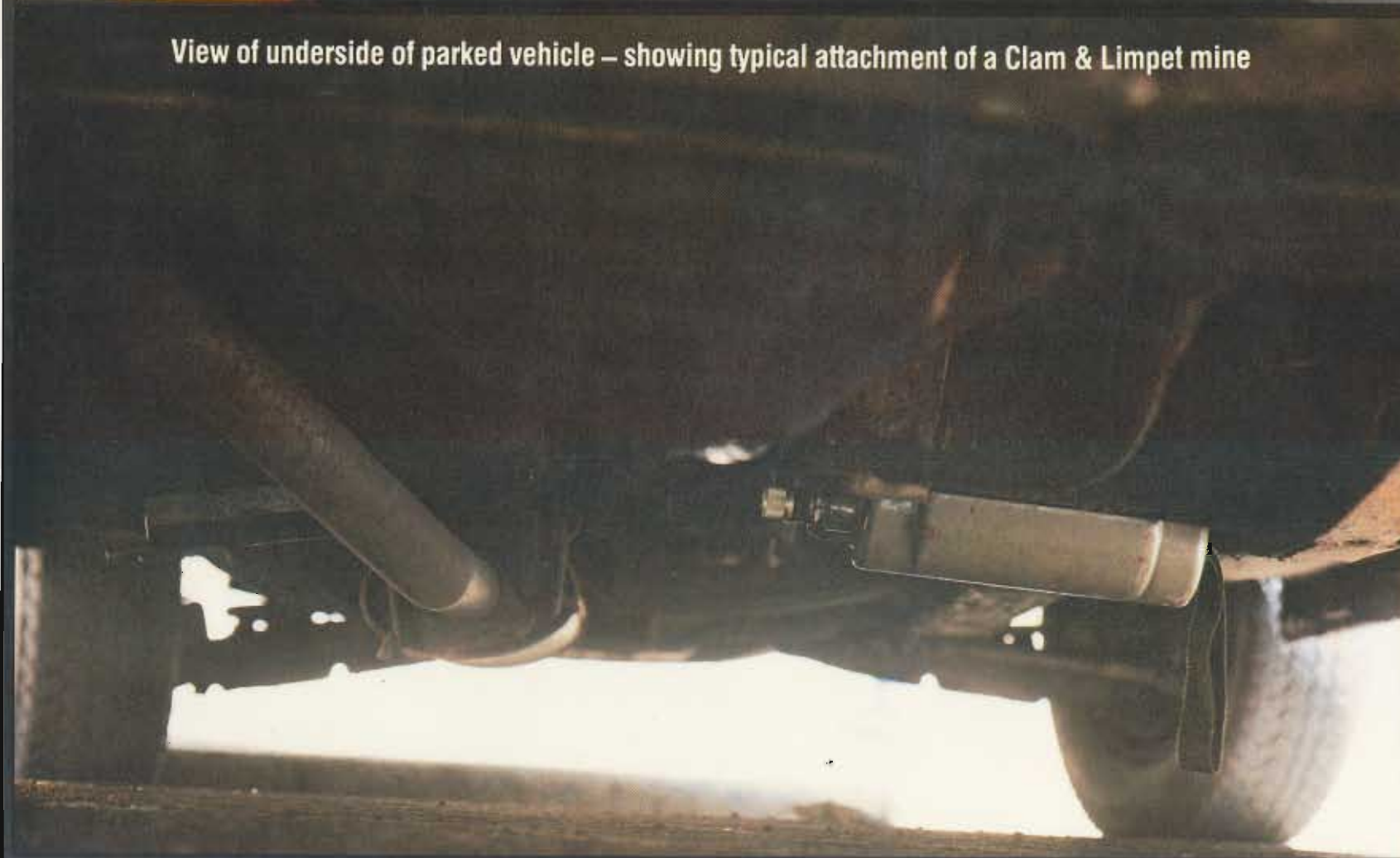

View of underside of parked vehicle – showing typical attachment of a Clam & Limpet mine

### VEHICLE SEARCH GUIDE – TYPICAL SALOON

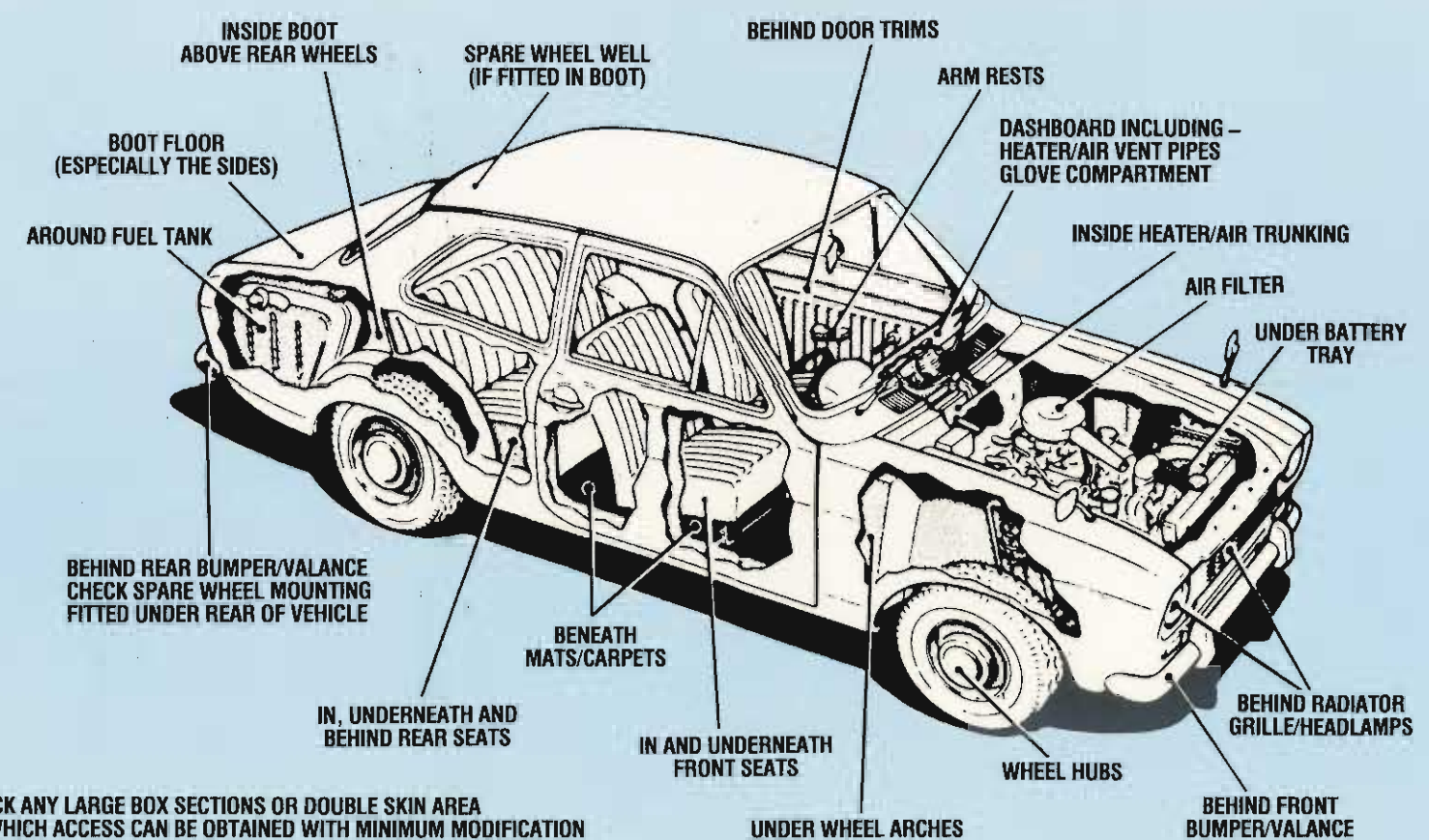

CHECK ANY LARGE BOX SECTIONS OR DOUBLE SKIN AREA TO WHICH ACCESS CAN BE OBTAINED WITH MINIMUM MODIFICATION

### GENERAL PRECAUTIONARY MEASURES

Be on look out for

- Suspicious or abandoned vehicles.
- Heavily laden vehicles especially where no bulk is visible.
- Hastily parked vehicles.
- Erratic nervous drivers.

At security check points, ask

- Driver to switch off the engine. Note key – is it standard for the vehicle?
- Confirm drivers name and address.
- Request means of identification.
- Examine outside doors and windows for signs of damage from forceful entry.
- Examine licence and insurance disc. Do they match the vehicle registration no.?
- Ask driver to recite registration no. of vehicle.
- Examine registration no. plates, have they been recently changed?
- Is driver wearing gloves?
- Is driver familiar with instruments?

### ACTION IN THE EVENT OF CAR BOMB LOCATION OR THREAT

- Advise police immediately and if necessary your supervisor.
- Be calm, do not panic.
- Clear area immediately, attempt to identify vehicle.
- Do not allow access to anyone.
- Emergency services must be advised to be on standby.
- Find witnesses or person giving warning of vehicle bomb.
- Get hold of driver if he can be located.
- Help police on arrival, follow instructions.
- If in a building open all your windows before leaving.

### SECURITY PLANNING MEASURES FOR SENSITIVE AREAS

Demarcate parking areas in Safe Zones.

Prohibit parking in front of and adjacent to buildings.

Vehicles parked in sensitive areas must contain at least a driver or passenger at all times.

Isolate strategic buildings and restrict access to pedestrians who must be subject to tight physical searches.

Reroute heavy/delivery vehicles to alternate unloading bays.

Prohibit heavy/delivery vehicle movement at night – park always in a secured parking area.

Have emergency procedures constantly rehearsed.

Glaze all windows with security glazing in accordance with standards. The glass factor remains the deadliest aspect of car bomb explosions.

### ACTION IN EVENT OF A CAR BOMB BLAST

Do not panic – Remain calm.

If injured and can walk, leave immediately to safe area and find first aid.

Attend to injured and move out of area when finished.

If driving a vehicle in immediate area, attempt to drive away from area.

Police, Fire Brigade and Ambulances can be hampered in their approach by your vehicle.

Do not be a curious bystander.

**REMEMBER: IF YOU SATISFY YOUR CURIOSITY YOUR CURIOSITY WILL SATISFY THE TERRORIST**

Second bombs are a real threat.

Do not remove pieces of blast vehicle for souvenirs. Every piece on site is vital for police forensic investigation.